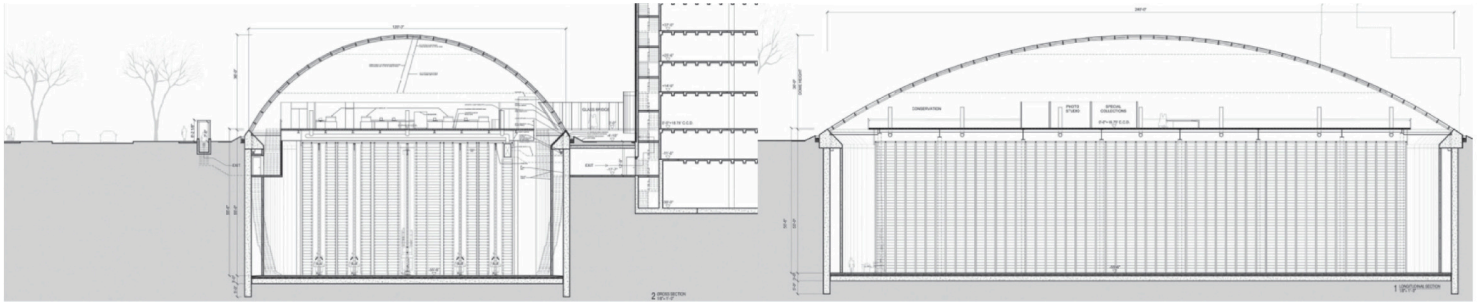

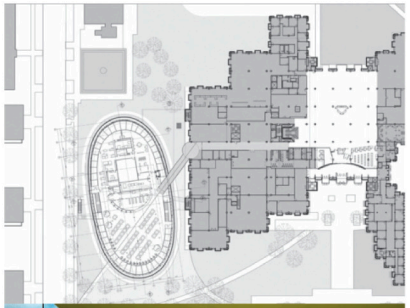

Murphy/Jahn

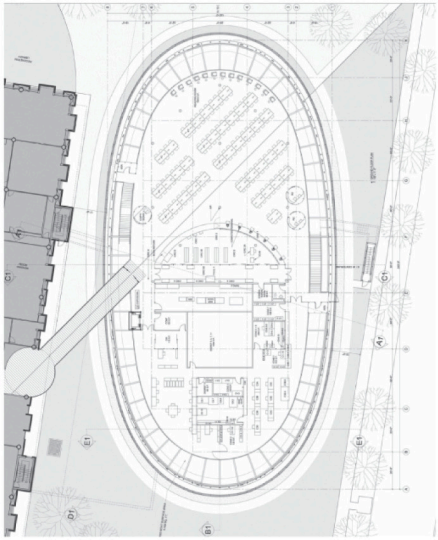

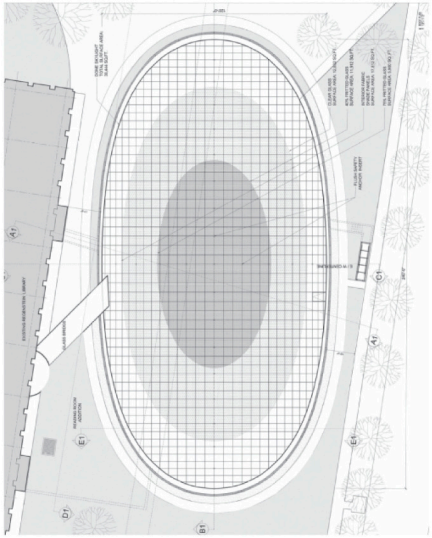

The University of Chicago is asking for and addition to the Regenstein library, which was designed and built by S.O.M in the 1960ies. A bridge connects the new library dome with the existing building. The automated stacking system is lowered 53 ft into the ground, building the basis for the ground floor platform. A moat emphasizes the floating of the ground floor .

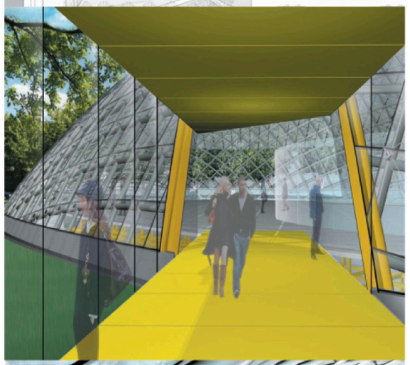

design development ***AutoCad 2006***
☐ ☐ ☐ ***model shop (laser)***

presentations☐ ☐ ☐ ***Powerpoint***
☐ ☐ ☐ ☐ ☐ ***Photoshop***

existing plans into CAD☐ ***AutoCad 2006***
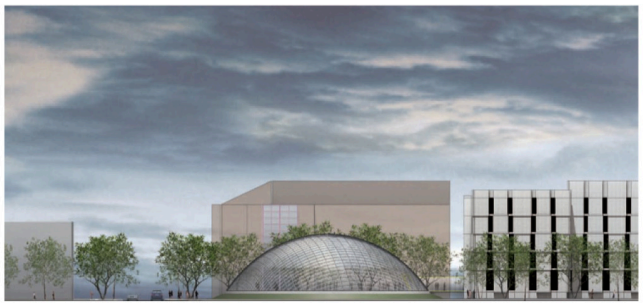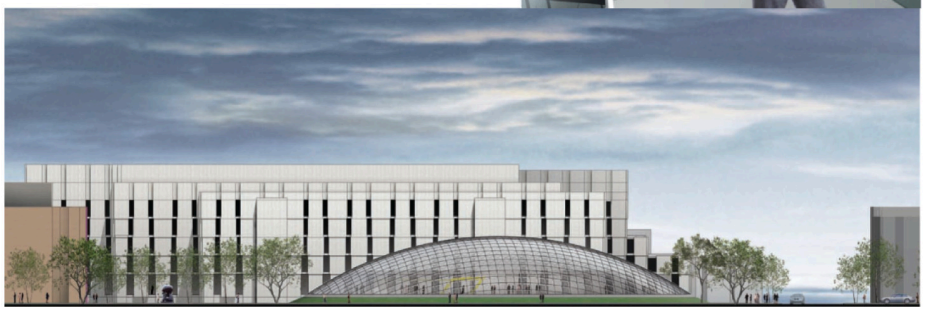
quantity survey